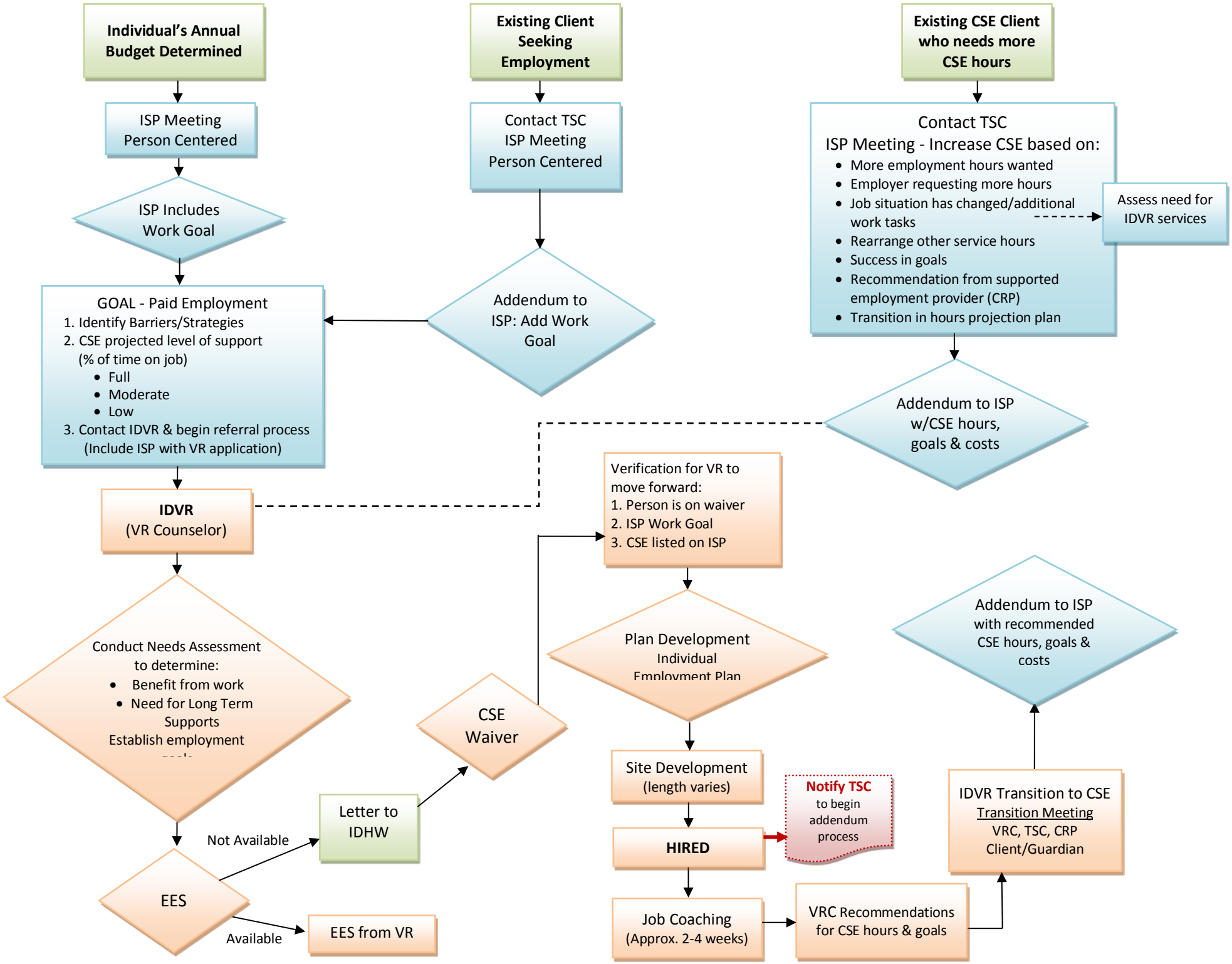
Individual's Annual Budget Determined
ISP Meeting Person Centered
ISP Includes Work Goal
GOAL - Paid Employment
1. Identify Barriers/Strategies
2. CSE projected level of support (% of time on job)
Full
Moderate
Low
3. Contact IDVR & begin referral process (Include ISP with VR application)
IDVR (VR Counselor)
Conduct Needs Assessment to determine:
Benefit from work
Need for Long Term Supports
Establish employment
EES
Not Available
Letter to IDHW
CSE Waiver
Available
EES from VR
Existing Client Seeking Employment
Contact TSC ISP Meeting Person Centered
Addendum to ISP: Add Work Goal
Existing CSE Client who needs more CSE hours
Contact TSC
ISP Meeting - Increase CSE based on:
More employment hours wanted
Employer requesting more hours
Job situation has changed/additional work tasks
Rearrange other service hours
Success in goals
Recommendation from supported employment provider (CRP)
Transition in hours projection plan
Assess need for IDVR services
Addendum to ISP w/CSE hours, goals & costs
Verification for VR to move forward:
1. Person is on waiver
2. ISP Work Goal
3. CSE listed on ISP
Plan Development
Individual
Site Development (length varies)
HIRED
Notify TSC to begin addendum process
Job Coaching (Approx. 2-4 weeks)
VRC Recommendations for CSE hours & goals
IDVR Transition to CSE
Transition Meeting
VRC, TSC, CRP
Client/Guardian
Addendum to ISP with recommended CSE hours, goals & costs